



- **Established 2002**
- **Oshawa, Ontario**
- **10,000+ full-time students**
- **Four-year Bachelor's degrees, Master's degrees and PhDs**

**WELCOME**  
**TECHNOLOGY-  
ENRICHED LEARNING**  
**CAMPUS MAPS**  
**TRANSIT**  
**RESIDENCE**  
**STUDENT LIFE**  
**STUDENT SUPPORT**  
**ATHLETICS**  
**EXPERIENTIAL  
LEARNING**

**Business and  
Information Technology**

**Education**

**Energy Systems and  
Nuclear Science**

**Engineering and  
Applied Science**

**Health Sciences**

**Science**

**Social Science and  
Humanities**

**THANK YOU**

TELE SERVICES PROVIDED	FULL TELE	BYOD TELE
Curriculum-specific software	✓	✓
Software support	✓	✓
Standardized hardware (including insurance)	✓	
Hardware support (including repair)	✓	
Hardware and software standards (minimum specifications)		✓
Virus protection	✓	✓
IT Service Desk (connectivity, printing, passwords)	✓	✓
Loaner equipment (no cost)	✓	
Rental equipment (at a cost)		✓
Exam support (including loaners)	✓	✓
Blackboard	✓	✓
UOITnet (Google for Education)	✓	✓
MyCampus	✓	✓

- Course-specific software
- Exam Support
- Lecture notes available online
- Technical and/or software support
- Virus Protection



# CAMPUS MAPS



WELCOME  
TECHNOLOGY-  
ENRICHED LEARNING  
CAMPUS MAPS  
TRANSIT  
RESIDENCE  
STUDENT LIFE  
STUDENT SUPPORT  
ATHLETICS  
EXPERIENTIAL  
LEARNING

Business and  
Information Technology

Education

Energy Systems and  
Nuclear Science

Engineering and  
Applied Science

Health Sciences

Science

Social Science and  
Humanities

THANK YOU

NORTH

DOWNTOWN



# CAMPUS MAPS

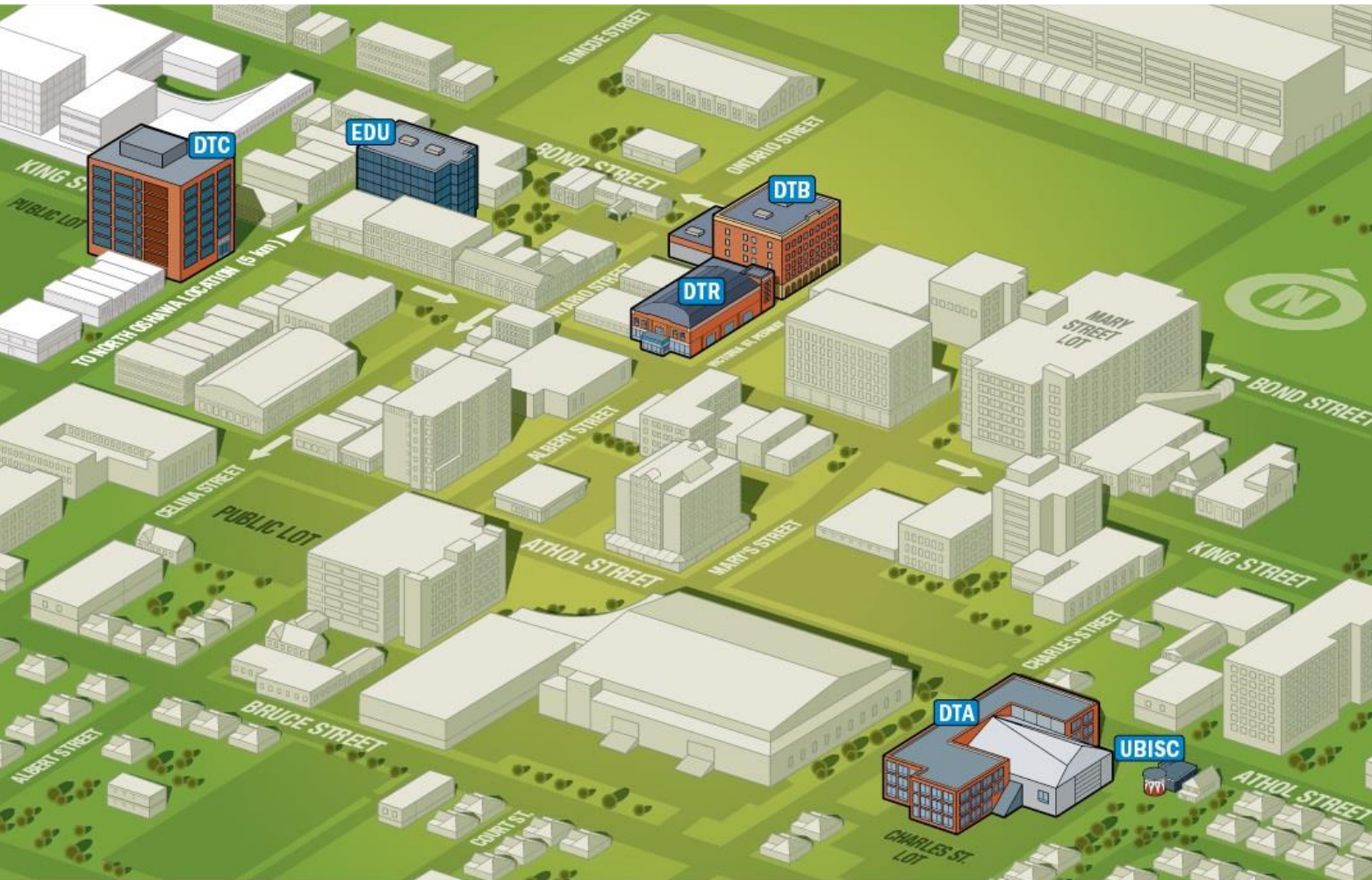

NORTH

DOWNTOWN

WELCOME  
TECHNOLOGY-  
ENRICHED LEARNING  
CAMPUS MAPS  
TRANSIT  
RESIDENCE  
STUDENT LIFE  
STUDENT SUPPORT  
ATHLETICS  
EXPERIENTIAL  
LEARNING

Business and  
Information Technology

Education

Energy Systems and  
Nuclear Science

Engineering and  
Applied Science

Health Sciences

Science

Social Science and  
Humanities

THANK YOU

- U-Pass
- Durham Region Transit (DRT) buses
- Transit to and from north Durham Region, Uxbridge and Port Perry
- Transit to and from Toronto, Peel Region and York Region
- Via Rail and GO train access to Oshawa



BY CAR

BY BUS/TRAIN

WELCOME  
TECHNOLOGY-  
ENRICHED LEARNING  
CAMPUS MAPS  
TRANSIT  
RESIDENCE  
STUDENT LIFE  
STUDENT SUPPORT  
ATHLETICS  
EXPERIENTIAL  
LEARNING

Business and  
Information Technology

Education

Energy Systems and  
Nuclear Science

Engineering and  
Applied Science

Health Sciences

Science

Social Science and  
Humanities

THANK YOU

# BY BUS/TRAIN

	APPROXIMATE TRAVEL TIME TO		
	TERMINAL	NORTH OSHAWA (HH:MM)	DOWNTOWN OSHAWA (HH:MM)
BRAMPTON	Bramalea GO Station	1:37	1:50
DOWNTOWN TORONTO	Union Station	1:22	1:08
MARKHAM	Unionville GO Station	0:40	0:55
NEWCASTLE	Newcastle bus loop (Highway 2 at Mill Street)	0:52	0:32
NORTH YORK	York University bus loop	1:07	1:22
RICHMOND HILL	Langstaff GO Station	0:58	1:13
SCARBOROUGH	Scarborough Town Centre	0:40	0:45
UXBRIDGE	Walmart plaza	1:12	1:35

WELCOME  
TECHNOLOGY-  
ENRICHED LEARNING  
CAMPUS MAPS  
TRANSIT  
RESIDENCE  
STUDENT LIFE  
STUDENT SUPPORT  
ATHLETICS  
EXPERIENTIAL  
LEARNING

Business and  
Information Technology

Education

Energy Systems and  
Nuclear Science

Engineering and  
Applied Science

Health Sciences

Science

Social Science and  
Humanities

THANK YOU





# BY CAR

	APPROXIMATE TRAVEL TIME TO			
	NORTH OSHAWA (HH:MM)		DOWNTOWN OSHAWA (HH:MM)	
	401	407	7	401
BRAMPTON	1:00	0:53		0:56
COBOURG	0:47			0:38
DOWNTOWN TORONTO	0:51	0:50		0:45
ETOBICOKE	0:52	0:51		0:46
MARKHAM	0:44	0:25	0:44	0:42
MISSISSAUGA	0:57	0:55		0:52
NEWMARKET	Via 404 0:58	Via 404 0:49		Via 404 0:55
PETERBOROUGH	115 to 7 0:50			Via 115 0:52

WELCOME  
TECHNOLOGY-  
ENRICHED LEARNING  
CAMPUS MAPS  
TRANSIT  
RESIDENCE  
STUDENT LIFE  
STUDENT SUPPORT  
ATHLETICS  
EXPERIENTIAL  
LEARNING

Business and  
Information Technology

Education

Energy Systems and  
Nuclear Science

Engineering and  
Applied Science

Health Sciences

Science

Social Science and  
Humanities

THANK YOU



# RESIDENCE



- **Two residence buildings**
  - Simcoe Village
  - South Village
- **Guaranteed rooms**
  - Apply before June 1, 2017 deadline
- **24-hour front desk staff**
  - Controlled building access
- **TV, cable, phone and high-speed Internet/Wi-Fi access**
- **Light housekeeping every two weeks**
- **Meal plans**
  - Mandatory in South Village
  - Optional in Simcoe Village

WELCOME  
TECHNOLOGY-  
ENRICHED LEARNING  
CAMPUS MAPS  
TRANSIT  
RESIDENCE  
STUDENT LIFE  
STUDENT SUPPORT  
ATHLETICS  
EXPERIENTIAL  
LEARNING

Business and  
Information Technology

Education

Energy Systems and  
Nuclear Science

Engineering and  
Applied Science

Health Sciences

Science

Social Science and  
Humanities

THANK YOU



# RESIDENCE

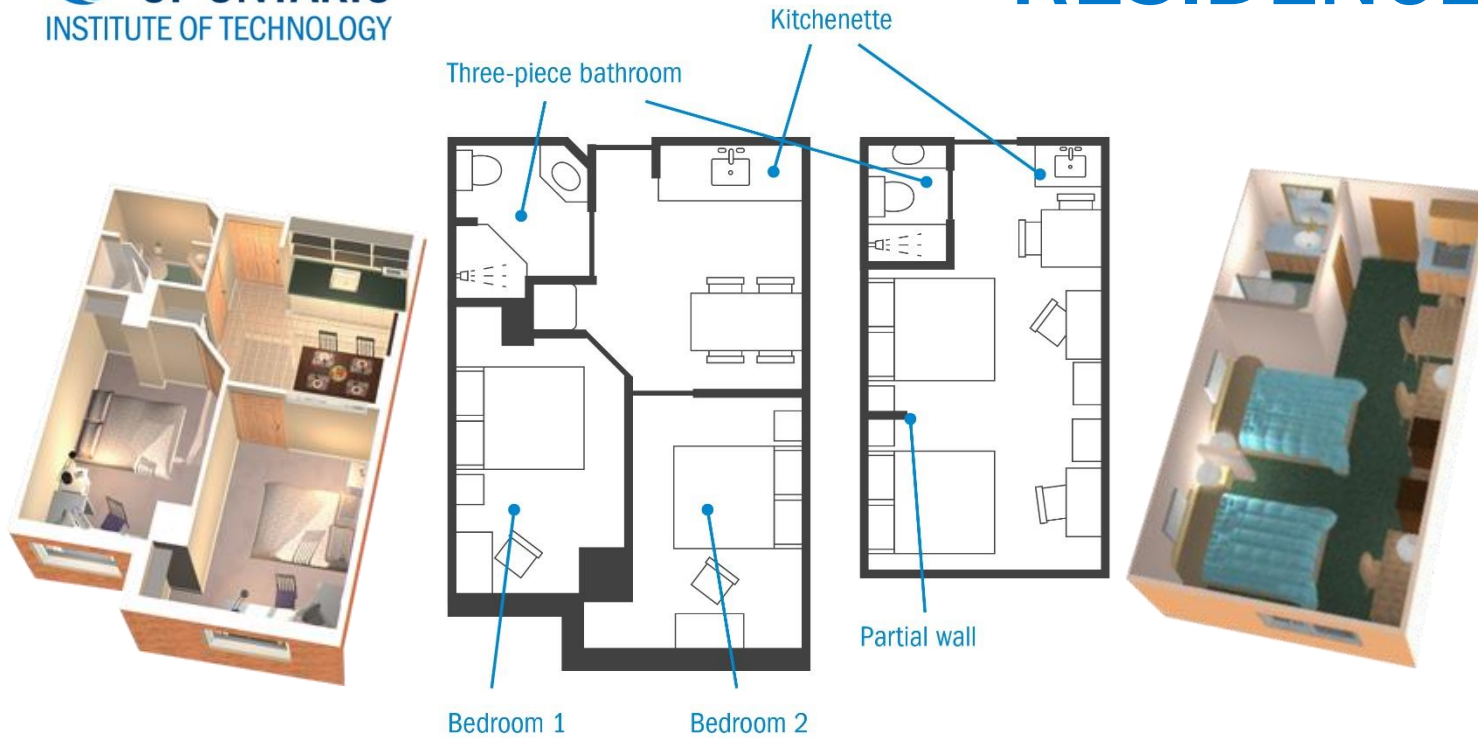

- **Two residence buildings**
  - Simcoe Village
  - South Village
- **Guaranteed rooms**
  - Apply before June 1, 2017 deadline
- **24-hour front desk staff**
  - Controlled building access
- **TV, cable, phone and high-speed Internet/Wi-Fi access**
- **Light housekeeping every two weeks**
- **Meal plans**
  - Mandatory in South Village
  - Optional in Simcoe Village

# STUDENT LIFE



- **Student Association**
- **Campus clubs and associations**
- **Student Experience Centre**
  - Orientation
  - iBegin
  - Student Ambassadors



**WELCOME**  
**TECHNOLOGY-  
ENRICHED LEARNING**  
**CAMPUS MAPS**  
**TRANSIT**  
**RESIDENCE**  
**STUDENT LIFE**  
**STUDENT SUPPORT**  
**ATHLETICS**  
**EXPERIENTIAL  
LEARNING**

**Business and  
Information Technology**

**Education**

**Energy Systems and  
Nuclear Science**

**Engineering and  
Applied Science**

**Health Sciences**

**Science**

**Social Science and  
Humanities**

**THANK YOU**

We have university partnerships in the following countries and regions:

 Australia

 Austria

 Barbados

 Brazil

 Chile

 China

 Colombia

 Finland

 France

 Germany

 Hungary

 India

 Ireland

 Italy

 Jamaica

 Mexico

 Netherlands

 Norway

 Portugal

 Singapore

 South Korea

 Sweden

 Trinidad and Tobago

 Turkey

 United Kingdom



“The international experience I received at UOIT is unparalleled. I have gone on exchanges to England and Austria as well as participated in a work term in China. One week I would be working on a project in a Hong Kong-based start-up, the next I would be backpacking through the Middle East. These experiences have had a considerable impact on my personal growth and career development.”

## GREGORY ROZDEBA

Bachelor of Commerce (Honours) in Finance

Inside Sales Representative, Hewlett-Packard Company, Mississauga, Ontario





# STUDENT SUPPORT



- Campus Health Centre
- Career Services
- Indigenous Student Services
- International Student Services
- Student Accessibility Services
- Student Learning Centre
- Student Mental Health Services



WELCOME  
TECHNOLOGY-  
ENRICHED LEARNING  
CAMPUS MAPS  
TRANSIT  
RESIDENCE  
STUDENT LIFE  
STUDENT SUPPORT  
ATHLETICS  
EXPERIENTIAL  
LEARNING

Business and  
Information Technology

Education

Energy Systems and  
Nuclear Science

Engineering and  
Applied Science

Health Sciences

Science

Social Science and  
Humanities

THANK YOU

- **Campus Recreation and Wellness Centre**

- Five gyms
- Elevated indoor 200 m track
- The Flex (10,000 sq. ft. gym)

- **Campus Ice Centre**

- **Campus Field House**

- **Varsity Sports**

- Badminton
- Curling
- Dance
- Golf
- Hockey
- Rowing
- Soccer
- Women's Field Lacrosse

- **Intramural Sports**



# EXPERIENTIAL LEARNING



**96 per cent of programs offer experiential learning**

- Capstone projects
- Co-ops
- Internships
- Practicums
- Placements
- Undergraduate research opportunities



WELCOME  
TECHNOLOGY-  
ENRICHED LEARNING  
CAMPUS MAPS  
TRANSIT  
RESIDENCE  
STUDENT LIFE  
STUDENT SUPPORT  
ATHLETICS  
EXPERIENTIAL  
LEARNING

Business and  
Information Technology

Education

Energy Systems and  
Nuclear Science

Engineering and  
Applied Science

Health Sciences

Science

Social Science and  
Humanities

THANK YOU





# EXPERIENTIAL LEARNING

Over 300 industry and community partners across Canada (including):

- Aecon
- BDO Dunwoody
- Bruce Power
- Canada Revenue Agency
- Celestica
- CISCO
- Deloitte
- Durham District School Board
- Durham Regional Police Service
- General Motors of Canada
- Honda
- Hydro One
- IBM
- KPMG
- Lakeridge Health Corporation
- Magna
- Ministry of the Environment
- Ontario Power Generation
- Price Waterhouse Coopers
- Region of Durham
- Suncor Energy
- TD Canada Trust
- Ubisoft
- Volkswagen

WELCOME

TECHNOLOGY-  
ENRICHED LEARNING

CAMPUS MAPS

TRANSIT

RESIDENCE

STUDENT LIFE

STUDENT SUPPORT

ATHLETICS

EXPERIENTIAL  
LEARNING

Business and  
Information Technology

Education

Energy Systems and  
Nuclear Science

Engineering and  
Applied Science

Health Sciences

Science

Social Science and  
Humanities

THANK YOU

# BUSINESS AND INFORMATION TECHNOLOGY



## COMMERCE

- Accounting
- Entrepreneurship
- Finance
- Marketing
- Organizational Behaviour and Human Resources Management

## GAME DEVELOPMENT AND ENTREPRENEURSHIP

## NETWORKING AND INFORMATION TECHNOLOGY SECURITY

WELCOME  
TECHNOLOGY-  
ENRICHED LEARNING  
CAMPUS MAPS  
TRANSIT  
RESIDENCE  
STUDENT LIFE  
STUDENT SUPPORT  
ATHLETICS  
EXPERIENTIAL  
LEARNING

Business and  
Information Technology

Education

Energy Systems and  
Nuclear Science

Engineering and  
Applied Science

Health Sciences

Science

Social Science and  
Humanities

THANK YOU



**CONSECUTIVE EDUCATION – PRIMARY/JUNIOR**

**CONSECUTIVE EDUCATION – INTERMEDIATE/SENIOR**

**CONCURRENT EDUCATION**

**UOIT CONNECTED PROGRAM**

**WELCOME**  
**TECHNOLOGY-  
ENRICHED LEARNING**  
**CAMPUS MAPS**  
**TRANSIT**  
**RESIDENCE**  
**STUDENT LIFE**  
**STUDENT SUPPORT**  
**ATHLETICS**  
**EXPERIENTIAL  
LEARNING**

**Business and  
Information Technology**

**Education**

**Energy Systems and  
Nuclear Science**

**Engineering and  
Applied Science**

**Health Sciences**

**Science**

**Social Science and  
Humanities**

**THANK YOU**



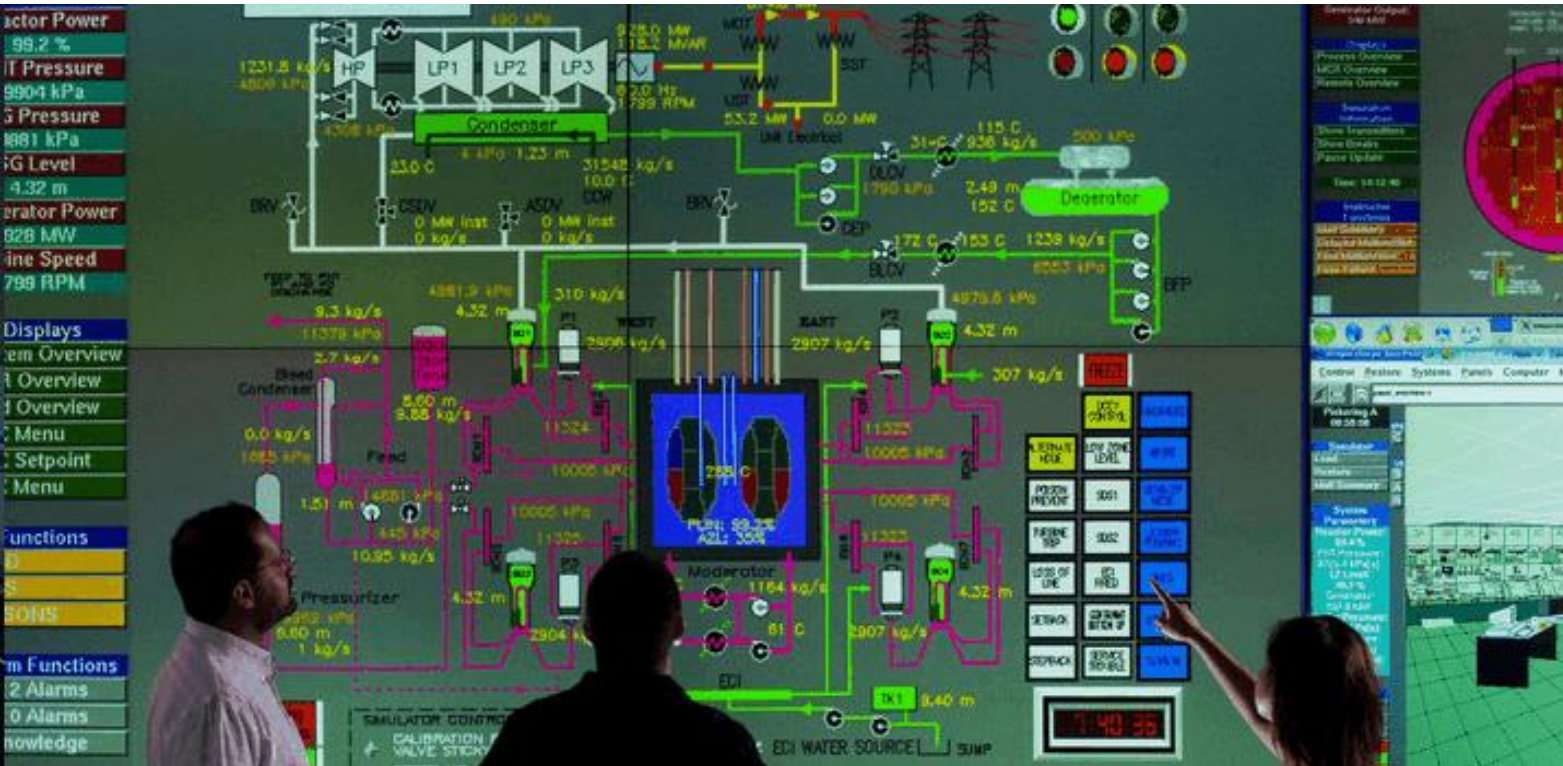

**NUCLEAR ENGINEERING**  
**HEALTH PHYSICS AND RADIATION SCIENCE**

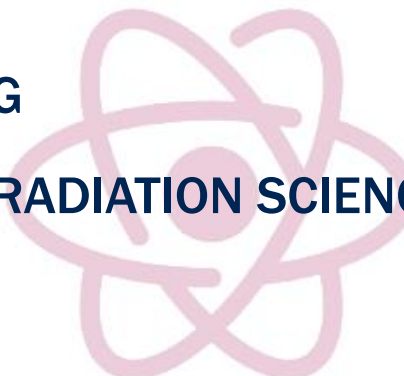



**AUTOMOTIVE ENGINEERING**

**ELECTRICAL ENGINEERING**

- Smart Grid

**MANUFACTURING ENGINEERING**

**MECHANICAL ENGINEERING**

- Energy Engineering

**MECHATRONICS ENGINEERING**

**SOFTWARE ENGINEERING**

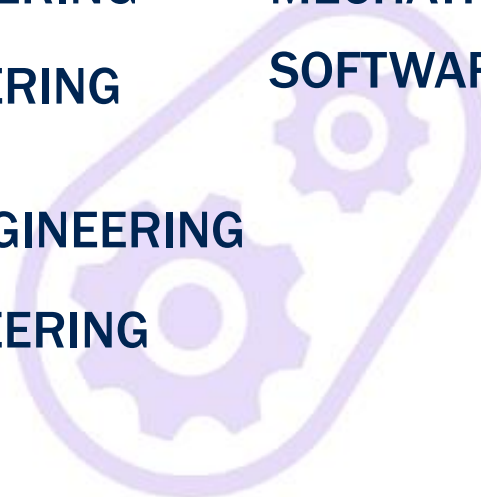

**WELCOME**  
**TECHNOLOGY-  
ENRICHED LEARNING**  
**CAMPUS MAPS**  
**TRANSIT**  
**RESIDENCE**  
**STUDENT LIFE**  
**STUDENT SUPPORT**  
**ATHLETICS**  
**EXPERIENTIAL  
LEARNING**

**Business and  
Information Technology**

**Education**

**Energy Systems and  
Nuclear Science**

**Engineering and  
Applied Science**

**Health Sciences**

**Science**

**Social Science and  
Humanities**

**THANK YOU**



## HEALTH SCIENCE

- Human Health Science
- Public Health

## KINESIOLOGY

- Exercise Science
- Health and Wellness
- Rehabilitation

## NURSING



WELCOME  
TECHNOLOGY-  
ENRICHED LEARNING  
CAMPUS MAPS  
TRANSIT  
RESIDENCE  
STUDENT LIFE  
STUDENT SUPPORT  
ATHLETICS  
EXPERIENTIAL  
LEARNING

Business and  
Information Technology

Education

Energy Systems and  
Nuclear Science

Engineering and  
Applied Science

Health Sciences

Science

Social Science and  
Humanities

THANK YOU



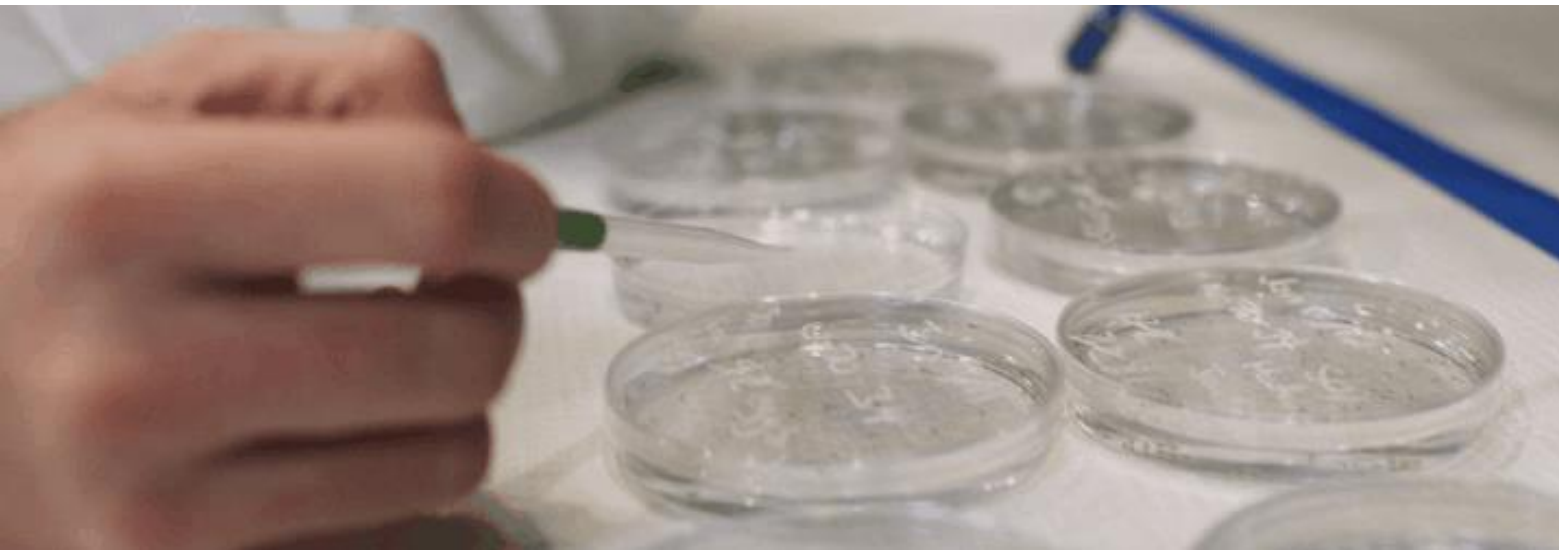

## APPLIED AND INDUSTRIAL MATHEMATICS

## BIOLOGICAL SCIENCE

- Environmental Toxicology
- Life Sciences
- Pharmaceutical Biotechnology

## CHEMISTRY

- Chemical Biology
- Pharmaceutical Chemistry

## COMPUTER SCIENCE

- Data Science
- Digital Media

## FORENSIC SCIENCE

- Forensic Biology
- Forensic Chemistry
- Forensic Physics

## PHYSICS

- Astrophysics
- Energy and Environmental Physics

WELCOME  
TECHNOLOGY-  
ENRICHED LEARNING  
CAMPUS MAPS  
TRANSIT  
RESIDENCE  
STUDENT LIFE  
STUDENT SUPPORT  
ATHLETICS  
EXPERIENTIAL  
LEARNING

Business and  
Information Technology

Education

Energy Systems and  
Nuclear Science

Engineering and  
Applied Science

Health Sciences

Science

Social Science and  
Humanities

THANK YOU

## COMMUNICATION AND DIGITAL MEDIA STUDIES

- Globalization, Communication and Social Change

## CRIMINOLOGY AND JUSTICE

- Criminal Justice
- Youth, Crime and Justice

## FORENSIC PSYCHOLOGY

## LEGAL STUDIES

- Alternative Dispute Resolution
- Human Rights Law
- Information Law

## POLITICAL SCIENCE

- Political Communication
- Social Justice, Globalization and Development

# SOCIAL SCIENCE AND HUMANITIES



WELCOME  
TECHNOLOGY-  
ENRICHED LEARNING  
CAMPUS MAPS  
TRANSIT  
RESIDENCE  
STUDENT LIFE  
STUDENT SUPPORT  
ATHLETICS  
EXPERIENTIAL  
LEARNING

Business and  
Information Technology

Education

Energy Systems and  
Nuclear Science

Engineering and  
Applied Science

Health Sciences

Science

Social Science and  
Humanities

THANK YOU

# THANK YOU

**Virtual Tour**  
**[uoit.ca/virtualtour](http://uoit.ca/virtualtour)**

**Experience the university with our students:**  
**[blog.uoit.ca](http://blog.uoit.ca)**

**Contact us: [futureinternational@uoit.ca](mailto:futureinternational@uoit.ca)**

**WELCOME**  
**TECHNOLOGY-  
ENRICHED LEARNING**  
**CAMPUS MAPS**  
**TRANSIT**  
**RESIDENCE**  
**STUDENT LIFE**  
**STUDENT SUPPORT**  
**ATHLETICS**  
**EXPERIENTIAL  
LEARNING**

**Business and  
Information Technology**

**Education**

**Energy Systems and  
Nuclear Science**

**Engineering and  
Applied Science**

**Health Sciences**

**Science**

**Social Science and  
Humanities**

**THANK YOU**

 **UNIVERSITY  
OF ONTARIO**  
INSTITUTE OF TECHNOLOGY

2000 Simcoe Street North  
Oshawa, Ontario, Canada  
L1H 7K4

905.721.8668

© 2016 University of Ontario Institute of Technology

